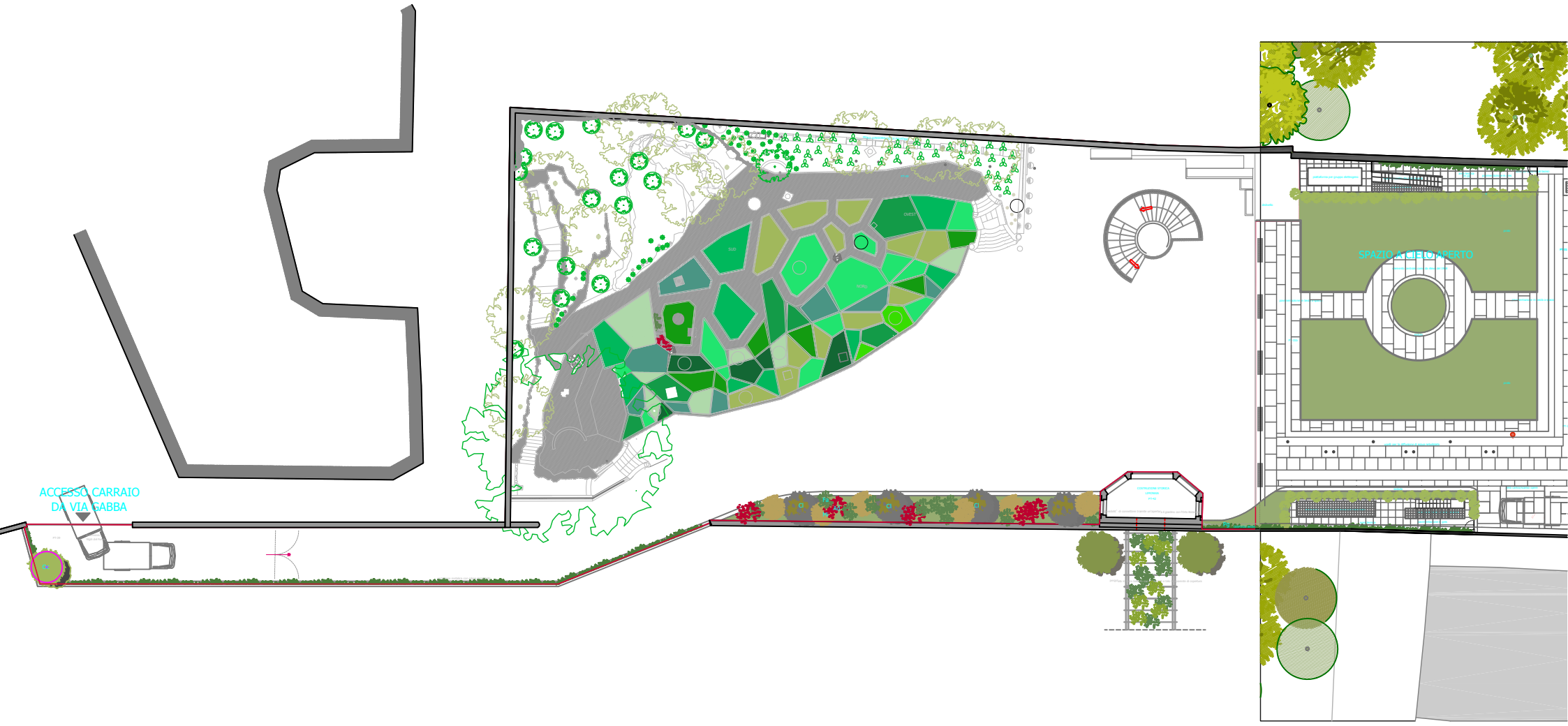
ACCESSO CARRAIO
DA VIA GABBA
SUD
OVEST
NORD
SPAZIO A CIELO APERTO